Matins
February 22, 2015
First Sunday in Lent

Pre-Service Music
(Silently meditate to prepare our hearts for worship.)

Bells

Liturgy - page 219
Lent Verse – page 219

PSALMODY
Common Antiphon – page 220
Venite - pages 220-221
Common Antiphon – page 221
Introit - bulletin insert (antiphonally – pastor/congregation)

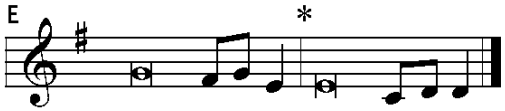

Office Hymn - "A Mighty Fortress Is Our God" **LSB #656**

READINGS
Old Testament Reading: Genesis 22:1-18
Response – page 221

Psalm (sung in unison) **Psalm 25:1-10**
Psalms are located toward the front of the hymnal.

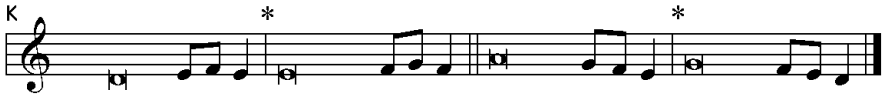

Epistle Reading: James 1:12-18
Response – page 221

Hymn
"O Lord, throughout These Forty Days" **LSB #418**

Holy Gospel Reading: Mark 1:9-15
Response – page 221

Responsory-Lent - page 222

Sermon Hymn
"Christ, the Lord of Hosts, Unshaken" **LSB #521**

Sermon: "Tempted"
Text: Mark 1:9-15

CANTICLE
Te Deum - pages 223-225

Rite of Fellowship and Offering
Offertory Hymn
"The Gifts Christ Freely Gives" **LSB #602**

PRAYER
Kyrie - page 227
Lord's Prayer - page 227
Collects and Prayers - pages 227-228
Benedicamus - page 228
Benediction - page 228

Closing Hymn
"A Lamb Goes Uncomplaining Forth " **LSB #438**
(Congregation may be seated)

Postlude